



Rose Linn

Spring

2024

Newsletter

www.roselinncenter.com



Susan Hoffman has decided to retire from Rose Linn Care Center after 32 years of service. She has been the Director of Human Resources for a number of years but also served in other leadership capacities over the last three decades. An early bird, she always came to work around 6:30 in the morning and managed her department with great care. She also has a family legacy at Rose Linn, Her daughter Nikki is the Director of Housekeeping, her daughter Amy is the Director of Medical Records, and her granddaughter Chelsey is the Assistant Director of Housekeeping. This writer is extremely fond of Susan, we will miss seeing her daily. Enjoy your grandchildren and great grandchildren dear Susan. Our own Michael Nicholson (formerly our Administrative Assistant) will be replacing Susan as the new HR Director. *Rest, relax and enjoy Susan!*

92 Years Young



2024/0



2024/04/26 03:15

Birthday Celebration



2024/04/26 03



Rose Linn Portable Resident Store.

Each month we are visiting each apartment to offer items from our new Portable Resident Store. Items offered include beverages, snack foods, hygiene items, crossword puzzles and much more. The residents will purchase with coupons given out at activity events, birthday parties, therapy sessions. etc.

For more information please contact Jennifer in Activities.



Gianna Dilsaver

Housekeeping

March 2024

Lupe Ortiz

Housekeeping

Employee of the Month

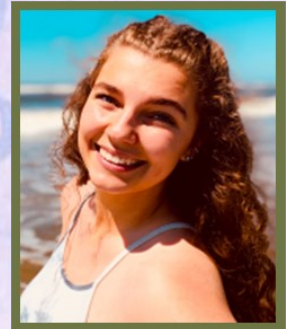

Shining Star



Employee of the Month

McKenna Panasewich

Activity Assistant

April 2024

Haylee Koon

Housekeeping



Shining Star

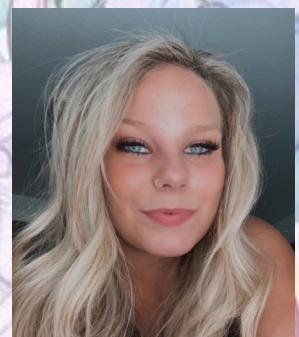

Yes, Electricity Was Invented Before I Was Born!

Despite my advanced age when I was a child we had electricity, cars, and even telephones. But, it does make me think about the differences between my experiences and those of children today. Jacks, marbles, bikes with no helmets.

In the early 60s. Women wore pillbox hats and men longed for bigger houses and cars. And then there was Camelot..... *Baby Boomer*

1. Who was voted US president in November 1960?
2. In which 1960 novel would you meet the characters Atticus, Scout and Jem?
3. Martin Luther King's famous speech in 1963 is best remembered for which repeating phrase?
4. Cassius Clay became world heavyweight champion in 1964. What is he better known as?
5. Which band released the 1965 hit (*I Can't Get No*) *Satisfaction*.
6. Which British model, iconic for her slim, androgynous build, was named 'Face of the Year' in 1966 and 'Woman of the Year' in 1967?
7. Which 1968 horror film, directed by Roman Polanski, tells the story of an expectant mother who suspects that her neighbors are cult members who want to steal her baby?
8. Which 1968 Oscar winning movie was an adaptation of a play by Lionel Bart, which was itself an adaption of a book by Charles Dickens?
9. Which 1969 music festival came to define the 'Summer of Love'?
10. Who famously sang "Happy Birthday" to President John F. Kennedy in 1962?
11. 1962, three inmates escaped from what "inescapable" prison?
12. In 1967, Dr. Christiaan Barnard performed the first transplant of what organ in South Africa?

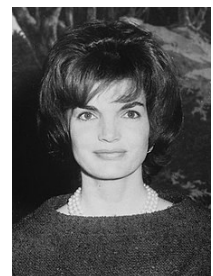
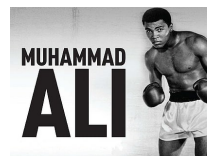

1. JFK 2. To Kill a Mockingbird 3. "I Have a Dream"
4. Mohammed Ali 5. Rolling Stones 6. Twiggy
7. Rosemary's Baby 8. Oliver 9. Woodstock 10.
Marilyn Monroe 11. Alcatraz 12. Heart

ANSWERS



Come and check out our garden area in the back. We have planted a variety of plants and vegetables and can't wait until the area is in full bloom. We plan to have several activities in back when the weather stabilizes. Come and spend some time with your loved one in the garden when you can.

Spring Birthdays

April

Samuel D.	1st
Michael C.	4th
Lisa B.	11th
Sandra W.	13th
Ranell H.	16th
Carol E.	25th
Michael G.	26th
Harry R.	29th

May

John I.	1st
Ted L.	8th
Linda F.	9th
Betty T.	10th
Anne C.	16th
Martha P.	19th
Fume C.	20th
Ngoc N.	20th
Susana G.	24th

Rose Linn Care Center Newsletter
is published monthly at
Rose Linn Care Center
2330 Debo Road
West Linn, Oregon 97068

503-655-0474 FAX 503 210-4081

Brady Waldroff—Executive Director
Pepi Anderson—Acting Director of Nursing
Nathan Priest—Maintenance Director
Michael Nicholson—Director of Human Resources
Michael Peecher—Admissions Director
Zachery Fowler - Director of Food Service
Amy Schauer—Medical Records Director
Nicole Oquist—Director of Housekeeping
Chelsey Oquist—Assistant Director of Housekeeping
Jennifer Williams —Activities Director
Alan Turley—Resident Care Manager
Franciene Thompson - Resident Care Manager
Joyce Milbrandt - Social Services Director
Kalisa Brown—Business Office Manager
Rhonda Mitchell - Staff Development Director
Mario Zambrano—Staffing & Central Supply Manager
Sean Rogers - Administrative Assistant
Kathleen Wyatt—Newsletter Editor & Reception

www.roselinncarecenter.com

